McKean County Miner.

OFFICIAL PAPER OF THE COUNTY

TERMS: $1.25 Per Year

ROBERTSON, Editor and Proprietor.

NO. 44

VOL. XXXIII. SMETHPORT, PA., FRIDAY, OCTOBER 30, 1896.

REPUBLICAN TICKET.

FOR PRESIDENT,
WILLIAM McKINLEY
OF OHIO.

FOR VICE PRESIDENT,
GARRET A. HOBART
OF NEW JERSEY.

ALTERNATE ELECTORS,
AT LARGE,
CHAS. W. STONE
OF POTTER.
WALTER T. MERRICK
OF ALLEGHENY.

DISTRICT ELECTORS,
HERMAN B. NORTH
R. A. DEMPSEY
OF CLEARFIELD.
SHERIDAN GORTON
OF MCKEAN.
J. C. W. MITCHELL
OF ELK.
FRED DAVIS
OF WARREN.
WILLIAM A. YOUNG,
OF POTTER.
DAVIS
OF CAMERON.
CANNON
OF CLINTON.
W. FREEMAN
OF CAMERON.

Republican Congressional Conference.

The Republican Congressional Conference of the counties of McKean, Elk, Cameron and Clinton met in the Court House at Ridgway, Pa., on Tuesday, October 20th, 1896, at 2 o'clock p. m., and was called to order by the Chairman, Hon. Thomas Marshall, of Ridgway, Pa.

On motion, Hon. Thomas Marshall was elected Chairman and Hon. Frank Mason, of Ridgway, Pa., was elected Secretary.

On motion, the Chairman appointed the following committee on credentials: Hon. Frank Mason, of Ridgway, Pa.; Hon. Wm. Hyde, of Emporium, Pa.; Hon. Wm. Lindsey, of Kane, Pa.

The committee on credentials reported the following delegates entitled to seats in the conference:

McKean—Hon. Wm. Lindsey, Kane; Hon. Wm. Hyde, Emporium; Hon. Frank Mason, Ridgway.

Elk—Hon. Thomas Marshall, Ridgway; Hon. Wm. Hyde, Emporium; Hon. Frank Mason, Ridgway.

Cameron—Hon. Thomas Marshall, Ridgway; Hon. Wm. Hyde, Emporium; Hon. Frank Mason, Ridgway.

Clinton—Hon. Thomas Marshall, Ridgway; Hon. Wm. Hyde, Emporium; Hon. Frank Mason, Ridgway.

On motion, the report of the committee on credentials was accepted and adopted.

On motion, the Chairman appointed the following committee on resolutions: Hon. Wm. Hyde, of Emporium, Pa.; Hon. Wm. Lindsey, of Kane, Pa.; Hon. Frank Mason, of Ridgway, Pa.

The committee on resolutions reported the following resolutions:

Resolved, That we, the Republicans of the Congressional District composed of the counties of McKean, Elk, Cameron and Clinton, in conference assembled, do hereby endorse the platform adopted by the Republican National Convention at St. Louis, Mo., June 16th, 1896, and do hereby endorse the nomination of William McKinley for President and Garret A. Hobart for Vice President.

Resolved, That we endorse the nomination of Hon. Thomas Marshall, of Ridgway, Pa., for Congress, and pledge him our hearty support.

On motion, the report of the committee on resolutions was accepted and adopted.

On motion, the Chairman appointed the following committee to notify Hon. Thomas Marshall of his nomination: Hon. Wm. Hyde, of Emporium, Pa.; Hon. Wm. Lindsey, of Kane, Pa.; Hon. Frank Mason, of Ridgway, Pa.

On motion, the conference adjourned.

THOMAS MARSHALL, Chairman.
FRANK MASON, Secretary.

REPUBLICANS OF McKEAN

This is the last time the MINER will reach you ere the great Presidential battle of 1896 is fought and decided. Each Republican has a solemn and patriotic duty devolving upon him, and that is to stand firm and I should say to shoulder with his Republican neighbor. We have a good sized majority to the county but if Republicans will complimentary votes they are liable to defeat some of our good men whom we have nominated. There is no reason why a Republican should vote for a Democrat, at this election above all others. During the last four years the Democratic party has had control of the government the national indebtedness has been increased $262,000,000 and our debt for the present month will be almost $1 000,000. Now this party comes with a doctrine that will reduce our silver dollar to half its present value. Can any honest Republican in the county show any reason why we should support any Democrat who endorses the Chicago platform and its candidates? If you are Republicans, and believe in the principles of that party, then it is your bounden duty as an honest American citizen to support its nominees. The Democrats are making a still hunt in the county in the hope of securing sufficient complimentary votes to elect some of their candidates. Be careful how you vote for fear you will be sorry and then before election look over the ticket and if you believe a democrat is your own party. Be sure and put a cross in the head of the first column.

MESSRS. BARON & HAMLIN

Have gentlemen who have come neighbors to the following letter from Charles H. Noyes P. M. of this district to a prominent Democrat of Russell has been handed to the News for publication

WARREN, Oct. 22, 1896.

E. WETHERBEE, Esq.

DEAR SIR: Your letter of to-day asking for my views upon the public questions now before the people is received. As I was a delegate to the Chicago convention as I have not concealed my intention not to vote for its nominees, and my official position where I can, on my judgment to speak out in favor of the gold standard. Consequently I am glad of the opportunity afforded by your letter to make to the Democrats of the 27th district a frank statement of my position.

My views upon the money question have not changed. I adhere to the Democratic doctrine always declared by that party from the time of Jefferson to the time of Cleveland, that all our dollars shall be of equal value. In 1892, only four years ago, the National convention declared that "the dollar unit of coinage of both metals must be of equal intrinsic value or be adjusted by such exchange as at all times will secure the parity of the two metals and the equal power of every dollar at all times in the markets, and in the payment of debts. That all paper currency shall be kept at par with and redeemable in such coin. And that we insist upon this policy as especially necessary for the protection of the farmers and laboring classes, the first and most defenseless victims of unstable currency."

In 1878 the Democratic party [illegible] and with [illegible] We have [illegible] that each party could be maintained at the ratio of 16 to 1 and we are to-day opposed to any legislation looking to that end.

I was elected one of the delegates to the National convention by the Democracy of this county which at the time in most when the money question was uppermost in the minds of the people declared: We are in favor of a firm unwavering maintenance of the gold standard. While we favor the most liberal use of silver consistent with the maintenance of the gold standard we are absolutely opposed to the compulsory purchase of silver by the government. A majority of the delegates elected to represent Democratic views of government at Chicago turned their backs upon all which that party had declared in the past concerning money and the functions of a currency, and adopted the principles of one of the active heretofore opposed to it. They would listen to no arguments, heed no advice. Mr. Bryan declared that they had just come to deliberate, but to register their will. The scenes which were witnessed in convention have no parallel except in the opening scenes of the French Revolution. The old time and trusted leaders were thrust into the background and Tillman, who announced himself as the man with the pitchfork and declared in reckless bravado that he hailed from South Carolina the home of secession, and that the money question was as other questions, little leaders deny. Controversial questions, and the pardoner of the murderers of Chicago, the champion of the right of mobs to burn and murder and the silver senators, moved by what motives they know best were in unconditional terms. The Populist money plank of the platform was not compensated by any declaration of Democratic principles but it was thrown in as an inducement as would be stated by men such as Altgeld and Tillman. I reject the views of the Populists as to meet at St. Louis a declaration of an ingenious and dangerous nature, partly originating in the real efforts of people really suffering, and partly the result of [illegible] and [illegible] [illegible] [illegible]

GOD SAVE THE COMMONWEALTH.

ELECTION PROCLAMATION.

PURSUANT TO AN ACT OF GENERAL ASSEMBLY OF THE COMMONWEALTH OF PENNSYLVANIA, passed the 2d day of July, A. D. 1839, entitled "AN ACT to regulate the general election of this Commonwealth," and the supplements thereto, I do hereby make known and proclaim to the qualified electors of McKean County that a general election will be held in the said county of McKean on TUESDAY the 3rd day of November A. D. 1896, being the Tuesday next following the first Monday of said month, for the purpose of electing the following officers, viz:

One person for President of the United States.
One person for Vice-President of the United States.
Two persons for Representatives-at-Large in Congress.
One person for Representative in Congress.
One person for Senator in the General Assembly.
Two persons for Representatives in the General Assembly.
One person for Sheriff.
One person for Prothonotary, Register, Recorder of Deeds and Clerk of Courts.
One person for District Attorney.
Two persons for County Commissioners.
Two persons for County Auditors.

I also make known and give notice that the following is a correct list of the combinations for the respective offices above recited as far as may be in the form in which they appear upon the ballot, namely

A cross (x) at the large square at the right of the surnames of the candidates for President and Vice-President at the head of the group of Presidential Electors shall be equivalent to a mark opposite every name of the group of electors.

A cross (x) marked in the square at the right of the name of each candidate inside the line enclosing the column indicates a vote for each candidate thus marked.

If a cross (x) be marked within the circle at the head of the column it will be equivalent to a mark opposite every name in the column. Those who do not desire to vote a straight ticket must not mark a cross within the circle at the head of the column.

FOR A STRAIGHT TICKET — MARK WITHIN THE CIRCLE.	FOR A STRAIGHT TICKET — MARK WITHIN THE CIRCLE.	FOR A STRAIGHT TICKET — MARK WITHIN THE CIRCLE.	FOR A STRAIGHT TICKET — MARK WITHIN THE CIRCLE.	FOR A STRAIGHT TICKET — MARK WITHIN THE CIRCLE.	FOR A STRAIGHT TICKET — MARK WITHIN THE CIRCLE.	FOR A STRAIGHT TICKET — MARK WITHIN THE CIRCLE.	FOR A STRAIGHT TICKET — MARK WITHIN THE CIRCLE.	FOR A STRAIGHT TICKET — MARK WITHIN THE CIRCLE.	The voter may insert in the column below, the name of any person whose name is not printed on the ballot for whom he desires to vote.
REPUBLICAN.	DEMOCRATIC.	PROHIBITION.	PEOPLES.	SOCIALIST LABOR	NATIONAL.	FREE SILVER.	McKINLEY CITIZENS.	JEFFERSONIAN.	This column is for the use of voters desiring to vote for candidates other than those whose names appear printed on this ballot.
For President and Vice President. McKINLEY AND HOBART.	For President and Vice President. BRYAN AND SEWALL.	For President and Vice President. LEVERING AND JOHNSON.	For President and Vice President. BRYAN AND WATSON.	For President and Vice President. MATCHETT AND MACUIRE.	For President and Vice President. BENTLEY AND SOUTHCATE.	For President and Vice President. BRYAN AND SEWALL.	For President and Vice President. McKINLEY AND HOBART.	For President and Vice President. PALMER AND BUCKNER.	For President and Vice President.
Presidential Electors. (Mark 22)	Presidential Electors. Mark 22	Presidential Electors. Mark 22	Presidential Electors. Mark 22	Presidential Electors. Mark 22	Presidential Electors. Mark 22	Presidential Electors. Mark 22	Presidential Electors. Mark 22	Presidential Electors. (Mark 22)	Presidential Electors. Insert 22
Joseph Wharton, Philadelphia	Thomas Sterrett, Montgomery	James Mansel, Westmoreland	Alexander H Coffroth, Somerset	William H Muss, Philadelphia	I Acker Cuss, Montgomery	Alexander H Coffroth, Somerset	Joseph Wharton, Philadelphia	William M Singerly, Philadelphia	
Alexander E Patton, Curwensville	Lewis N Ireland, Allegheny	Samuel Dagey, Philadelphia	Thomas Sterrett, Montgomery	Eugene Cassidy, Philadelphia	William Cooper, Bucks	Thomas Sterrett, Montgomery	Alexander E Patton, Curwensville	Augustus N Lardin, Philadelphia	
William Witherow, Allegheny	Alexander H Coffroth, Somerset	Hiram DeWalt, Philadelphia	Lewis N Ireland, Allegheny	Charles W Ricker, Philadelphia	Robert Laverty, Montgomery	Lewis N Ireland, Allegheny	William Witherow, Allegheny	Stephen C McCandless, Pittsburg	
Peter E Kimberly, Sharon	Thomas C Delahunty, Philadelphia	Oliver H Bloom, Newtown	Thomas C Delahunty, Philadelphia	George E Anton, Philadelphia	James Devlin, Erie	Thomas C Delahunty, Philadelphia	Peter E Kimberly, Sharon	John Blanchard, Beaver	
John S Fearson, Philadelphia	John B Keenan, Philadelphia	Andrew Hertzel, Warren	John B Keenan, Philadelphia	Edwar Kuppinger, Philadelphia	William F Boyd, Philadelphia	John B Keenan, Philadelphia	John S Fearson, Philadelphia	John Samuel, Philadelphia	
Allen B Rorke, Philadelphia	John J Taylor, Philadelphia	John Zeigler, Wayne	John J Taylor, Philadelphia	Theodore Grey, Philadelphia	Jacob Reese, Philadelphia	John J Taylor, Philadelphia	Allen B Rorke, Philadelphia	Nicholas E Griffin, Philadelphia	
Frank P. Hendley, Philadelphia	Thomas McCullough, Philadelphia	Edward Campbell, Allegheny	Thomas McCullough, Philadelphia	Abraham Levin, Philadelphia	Samuel B Lackie, Centre	Thomas McCullough, Philadelphia	Frank P. Hendley, Philadelphia	Charles Henry Jones, Philadelphia	
William M. Taggart, Philadelphia	John Hagan, Philadelphia	William M Stauffer, Reading	Robert A Thompson, Indiana	Max Keller, Philadelphia	Clement B Burnell, Philadelphia	Robert A Thompson, Indiana	William M Taggart, Philadelphia	Jacob Muhr, Philadelphia	
Leonard Myers, Philadelphia	Robert A Thompson, Indiana	Lewis E Bliss, Corry	James J King, Philadelphia	Gustave Zepp, Philadelphia	Albert E Sharpley, Philadelphia	James J King, Philadelphia	Leonard Myers, Philadelphia	Henry D Welsh, Philadelphia	
Joseph H Huddell, Linwood	Charles D Kaier, Mahanoy City	Frank B Lynch, Philadelphia	John B Storm, Stroudsburg	Theodore Eckert, Philadelphia	Isaac D Johnson, Kennet Square	John B Storm, Stroudsburg	Joseph H Huddell, Linwood	John B Hinkson, Chester	
William F Solly, Norristown	John B Storm, Stroudsburg	George Irwin, Bellevue	Thomas F Haak, Womelsdorf	Ernest Doering, Philadelphia	Isaiah C Landes, Yorkana	Thomas F Haak, Womelsdorf	William F Solly, Norristown	James Tracy, Conshohocken	
John Fritz, Bethlehem	Thomas F Haak, Womelsdorf	Silas C Swallow, Harrisburg	Charles F Kengier, Jr, Lancaster	William Fenhals, Philadelphia	Joseph Kift, Jr, West Chester	Charles F Kengier, Jr, Lancaster	John Fritz, Bethlehem	Jeremiah S Hess, Hellertown	
Henry I Johnson, Reading	Charles F Kengier, Jr, Lancaster	A Foster Mathn, Mt Holly Springs	Charles H Schadt, Scranton	Herman Kreimer, Philadelphia	I Howard Webb, Elkton	Charles H Schadt, Scranton	Henry I Johnson, Reading	Louis Kraimer, Stony Creek	
John H Landis, Millersville	Charles H Schadt, Scranton	J W Rugh, New Alexandria	Thomas K Phillips, Kingston	Henry Broegger, Chester	Daniel M Weidman, Lititz	Thomas K Phillips, Kingston	John H Landis, Millersville	George Steinman, Lancaster	
Everett Warren, Scranton	Thomas K Phillips, Kingston	Robert S Glass, Pittsburg	John K Royal, Harrisburg	Martin V Held, Kipple	Francis J Willits, Ward	Charles D Kaier, Mahanoy City	Everett Warren, Scranton	Orlando S Johnson, Scranton	
Ryder Wellington Wilde, Millersville	Joseph S Sartain, Port Royal	Geo W Kessler, Altoona	John M Carroll, Towanda	Brooklyn B. Levengood, Bellwood	Samuel F Horner, Swarthmore	John K Royal, Harrisburg	Ryder Wellington Wilde, Millersville	George R Wright, Wilkes Barre	
Harrison Ball, Mahanoy City	John K Royal, Harrisburg	Joel R Mernman, Lewisburg	Charles J Reilly, Williamsport	Ebenezer C Howarth, Altoona	Chester K Brown, Corry	John M Carroll, Towanda	Harrison Ball, Mahanoy City	Henry Boyer, Pottsville	
David W Miller, Lebanon	John M Carroll, Towanda	Benjamin B Cannon, Milton	J P Hoffa, Washingtonville	John H Lewis, Pittsburg	Clayton G F Miller, Lititz	Charles J Reilly, Williamsport	David W Miller, Lebanon	James J Dull, Harrisburg	
Henry C. Prevost, Tunkhannock	Charles J Reilly, Williamsport	George G. Ritchie, Beaver Falls	A J Brady, McSherrystown	Thomas Grundy, Pittsburg	Charles W Van Syckle, Milan	J P Hoffa, Washingtonville	Henry C Prevost, Tunkhannock	Chauncey S Russell, Towanda	
James V Brown, Williamsport	J P Hoffa, Washingtonville	Grant U Hopkins, Bradville	George W Rhine, Altoona	James Cooke, Parksville	Joseph I Phillips, West Grove	A J Brady, McSherrystown	James V Brown, Williamsport	Frederick Ely Embick, Williamsport	
Frederick H Eaton, Berwick	A J Brady, McSherrystown	Horace M Walton, Scranton	John C Patton, Indiana	Adam Kuttenberger, Luzerne	John W Ballard, Laporte	George W Rhine, Altoona	Frederick H Eaton, Berwick	Isaac West, Danville	
George Barron Miller, Lewisburg	George W Rhine, Altoona	Milton J Fiery, Pottsville	William Weibe, Pittsburg	Anthony Beckets, Luzerne	Davis Yarnell, Yeadon	John C Patton, Indiana	George Barron Miller, Lewisburg	Samuel F Henry, Huntingdon	
Reuben Hathaway Shindel, York	John C Patton, Indiana	Noah Pettebone, Burnamton	John J McFarland, Dunbar	Simmon Segal, Scranton	Joshua F Hannum, Ward	William Weibe, Pittsburg	Reuben Hathaway Shindel, York	John M Mell, Newville	
George Thompson Swank, Johnstown	William Weibe, Pittsburg	Jonathon Brown, Athol	C H Akens, New Castle	John H Dreher, Scranton	Francis W Hicks, Avondale	John J McFarland, Dunbar	George Thompson Swank, Johnstown	Donald E Dufton, Ebensburg	
Samuel Edward Wilson, Punxsutawney	Samuel W Black, Edgeworth	John Martyn, Sr, Beaver Meadow	John I McKinney, Titusville	John Shmeleskey, Patton	Hanson P Passmore, Oxford	C H Akens, New Castle	Samuel Edward Wilson, Punxsutawney	John Y. Woods, Greensburg	
William Maurice Randolph, Pittsburg	John J McFarland, Dunbar	John A Singmaster, Allentown	S S Hackett, Emporium	Micah Hogan, Patton	Charles Gerner, Butler	John I McKinney, Titusville	William Maurice Randolph, Pittsburg	Thomas C. Larear, Pittsburg	
Emanuel Wertheimer, Allegheny	C H Akens, New Castle	William R Wharton, Philadelphia	Michael Delaney, Chester	John G Smith, Jeanette	Alva B Brooks, Cochranville	S S Hackett, Emporium	Emanuel Wertheimer, Allegheny	James Bredin, Allegheny	
Josiah Speer, Elizabeth	John L McKinney, Titusville	Jesse F. Bodine, Philadelphia	Samuel W Black, Edgeworth	John Lentz, Allentown	William A Matter, Williamsport	Michael Delaney, Chester	Josiah Speer, Elizabeth	James M. Hustead, Uniontown	
Edward Everett Abrams, Butler	S S Hackett, Emporium	Joseph B Holtz, Philadelphia	James J King, Philadelphia	Charles F Englert, Allentown	William H Farley, Chester	James J King, Philadelphia	Edward Everett Abrams, Butler	Thomas Bradford, New Brighton	
Isador Sobel, Erie	Michael Delaney, Chester	Howard Coates, Little Britain	John B Storm, Stroudsburg	William H Thomas, Buena Vista	Elmer F Gregory, Ferdinand	John B Storm, Stroudsburg	Isador Sobel, Erie	William A Galbraith, Erie	
William Schaur, Warren	Samuel W Black, Edgeworth	George Drayton, Chester Heights	Thomas F Haak, Womelsdorf	Michael Klemann, Irwin	James H. Alcorn, Gresham	Thomas F Haak, Womelsdorf	William Schaur, Warren	F H Lambert, Franklin	
Joseph C. Campbell, Marionville	James J King, Philadelphia	Richard T Ogden, Swarthmore	Charles F Kengier, Jr, Lancaster	Josiah W. Burrows, Jeannette	John Dennis, Hopson	Charles F Kengier, Jr, Lancaster	Joseph C. Campbell, Marionville	Frank Fielding, Clearfield	
Representative-at-Large in Congress. (Mark 2)	Representative-at-Large in Congress. (Mark 2)	Representative-at-Large in Congress. Mark 2	Representative-at-Large in Congress. (Mark 2)	Representative-at-Large in Congress. Mark 2	Representative-at-Large in Congress. Mark 2	Representative-at-Large in Congress. Mark 2	Representative-at-Large in Congress. Mark 2	Representative-at-Large in Congress. Mark 2	Representative-at-Large in Congress. Mark 2

I also hereby make known and give notice that the places of holding the aforesaid general elections in the several townships, boroughs and wards within the county of McKean, are as follows, to-wit:

The township of Annin at the building known as Simpson's Store, at Turtle Point.

BRADFORD CITY.

First ward, First district—At Armory Hall, Corydon street.
First ward, Second district—C. J. Lane's building, on Boylston street, near Main.
Second ward, First district—At the Universalist church, Corydon street.
Second ward, Second District—At Kilgore's house.
Third ward—At No. 1st Washington street.
Fourth ward—At "Orpheus Hall," Boylston street.
Fifth ward—Robert's tank shop on Main street, near bridge.
Sixth ward—At the building known as the "Forster's Hotel," on Main street, in said ward.

BRADFORD TOWNSHIP.

First district—At Armory Hall, Corydon City, Second district—At the Clark school house, in said district.
The township of Corydon at the Corydon village school house.

CORYDON TOWNSHIP.

First district—At the house of E. P. Tuna, on Wilbur street.
Second district—At a building near the school house known as the Thomas Corydon school house, in Warrant No. 4784, on road leading to Bragg Creek in Hazelburg, near the residence of R. W. Hodges.
The borough of Eldred at said house, Main street.
The township of Eldred at a new building upon the Larden Brook road.

FOSTER TOWNSHIP.

First district—The lower floor of the A. O. U. W. hall, at Derrick City, in said district.
Second district—In the A. P. Corwin building at Corwin Centre.

HAMLIN TOWNSHIP.

First district—In an addition to what is known as the "Company Store," at Hazelhurst.
Second district—At Grant's store.
The borough of Mt. Jewett at the Hall of A. O. Phillips, in said borough.

HAMILTON TOWNSHIP.

First district—At the school house in Lafayette, second district—Ground floor of Maccabees hall at Dunkle.

KNAPP TOWNSHIP.

First district—In first floor of a hall owned by Miller C. Hitchen, formerly occupied by J. H. Hull as a bottling house, situated on the east northeast of the Western New York & Pennsylvania Railroad Company's station, in East Smethport, Pa.
Second district—At Bishop's bottling, at Farmers Valley.
Third district—At A. Bitchart's building, Davis.

KANE BOROUGH.

First ward—At Hotel Lamont, west side of Fraley street.
Second ward—At City Hall, corner of Chase and Bayard street.
Third ward—At the camp's room, Thomps n House.

LAFAYETTE TOWNSHIP.

First district—In the south room on the first floor of the Odd Fellow's building, Mt. Alton, in said district.
Second district—At the village of Big Shanty, in the basement of the building known as the Maccabees hall in this district.
Third district—At the town hall at Lafayette Corners.
The township of Liberty in a building near the grocery store of E. Dudley at a point on the Smethport road about 80 rods northwest from the bridge crossing the river from the borough of Port Allegany.
The borough of Port Allegany, except ward of public building.

NORWICH TOWNSHIP.

First district—Norwich township hall.
Second district—At a building erected by the Commissioners at Gardeau.

OTTO TOWNSHIP.

First district—In the building known as "Union Hall" in the village of Duke Centre in said district.
Second district—At A. O. U. W. Hall, Elkhorn.
The borough of Smethport in southeast corner of basement of Court House.

WETMORE TOWNSHIP.

First district—At the cheese factory, East Kane.
Second district—In Orr's building, on west Kane road.

SERGEANT TOWNSHIP.

First district—At hall of Bayer & Byrd.
Second district—In house of Mary Allison, at Barking Well.
Polls to be open at 7 o'clock a. m. and to be closed at 7 o'clock p. m.

I also make known and give notice that every person excepting justices of the peace, who shall hold any office or appointment of profit or trust under the government of the United States or of this State or of any city or incorporated district, whether a commissioned officer or otherwise, a subordinate officer or agent, who is or shall be employed under the Legislature, Executive or Judiciary department of this State or of the United States or of any city or incorporate district, and also that every member of Congress and of the State Legislature and of the Select or Common Council of any city or Commissioners of any incorporated district is, by law, incapable of holding or exercising at the same time the office or appointment of Judge, Inspector or Clerk of any election of this Commonwealth, and that no Inspector, Judge or other officer of any such election shall be eligible to any office to be then voted for, except that of an election officer.

Given under my hand this 23d day of October, A. D. 1896.

A. B. WALKER, Sheriff.

An Ordinance

REPEALING AN ORDINANCE RELATING to the laying out and opening of a new street to be called Willow street.

Be it ordained and enacted by the Burgess and Town Council of the Borough of Smethport, McKean Co., Penna., and it is hereby ordained and enacted by authority of the same, that the ordinance relating to the laying out and opening of a new street to be called Willow street, which reads as follows:

Be it ordained and enacted by the burgess and council of the borough of Smethport, McKean county Pa., and it is hereby ordained and enacted by authority of the same, that a new street be ordered and laid out and opened as follows, to-wit: said street shall be sixty feet in width and shall be called Willow street, and the centre line of which street shall be located as follows: Beginning at a point standing in the centre of Nelson street, thence easterly, to Mechanic street, and that said street be opened for public use. Passed the 2d day of August, 1886.

Be and the same is hereby repealed.
Passed October 5th, 1896

Attest:
A. T. PALMER, Sec'y. FRANK KNOX, Pres. of Council.
Approved Oct. 13th, 1896.
F. W. BROWNELL, Burgess.
45-3t

ORLO L. BARD
East Smethport
(Successor to H. N. Allen)
Keeps in stock a fine line of
GROCERIES
PROVISIONS
TOBACCO
and CIGARS.
Fresh Fruit

A KIND A SPECIALTY.

Be Sure To Call.

EMIL THAMM.

MASTER TOBACCO

CIGARS

WHOLESALE DEALERS IN

CHEWING AND SMOKING

Tobacco, Pipes, Etc.

SMETHPORT, - PA.

WOODBURY,

Cycle Agency,

43 Mechanic St., Bradford,

is still Headquarters (as it has been for the past 12 years) for the best line of Bicycles in the market. Our $65 Bicycle is still worth two $50 wheels, as has been proven in the past.

Wanted—An Idea Who can think of some simple thing to patent? Protect your ideas; they may bring you wealth. Write JOHN WEDDERBURN & CO., Patent Attorneys, Washington, D. C., for their $1,800 prize offer and list of two hundred inventions wanted.

Senator in the General Assembly	Representative in the General Assembly. (Insert?)	SHERIFF. (Insert?)	Prothonotary, Register, Recorder of Deeds and Clerk of Courts. (Insert?)	District Attorney. (Insert?)	County Commissioners. (Insert?)	County Auditors. (Insert?)
Senator in the General Assembly. (Mark?) John C. Burt, Eulalia Twp.	Representative in the General Assembly. (Mark?) Peter A. Connolly, New City; John M. Cotter, Eldred	SHERIFF. (Mark?) James Bixler	Prothonotary, Register, Recorder of Deeds and Clerk of Courts. (Mark?) Frank Kernan	District Attorney. (Mark?) Allan Oviatt	County Commissioners. (Mark?) Thomas F. Hedgville; M. J. Dwyer	County Auditors. (Mark?) Washington Stark; A. R. Coy
Senator in the General Assembly. (Mark?) Walter I. Merrick, Bradford	Representative in the General Assembly. (Mark?) H. H. North, Bradford; M. A. Dwyer, Bradford	SHERIFF. (Mark?) J. F. Davis	Prothonotary, Register, Recorder of Deeds and Clerk of Courts. (Mark?) Geo. W. Mitchell	District Attorney. (Mark?) Sheridan Gotten	County Commissioners. (Mark?) W. A. Young; Lemuel Davis	County Auditors. (Mark?) J. C. Cannon, Jr.; C. W. Freeman

GAS HEATERS

We have some thirty styles of heaters, but the most salable style is the Radiant Home No. 20, price $14.

It is handsome, open front, asbestos back and it gets more heat out of a little gas than any other heater made.

GAS RANGES

The Reliable is the best gas range we can find—better than the best of others in twenty different ways.

We sold 500 stoves year ending Sept. 1st and many of them were Reliable ranges, yet we never have a complaint on them.

LAMPS

Our lamp stock this year was bought when makers wanted to sell badly. We have a room full of lamp bargains. There is scarce a lamp style that we cannot sell for less than most dealers pay for it.

HORSE GOODS

Blankets at a dozen prices. The Burlington is the best stable blanket, partly because it stays on. No strap or surcingle necessary.

On harness—you could afford to travel several hundred miles to buy some grades here and still save money.

CHINA

Dinner Sets as low as $7.00. A score of other prices before you get up to Haviland. A $35 Haviland Set for $28. We import Havaland ware direct, and sell it low.

Everything in crockery at this store.

When you buy a thing at this store it is the best we can buy at the price. We have built this business by satisfying customers. Most people who buy here only wish that we sold more lines than we do. Visitors always welcome.

L. EMERY, JR., & CO.,

Bradford, Pa.

EMERY & WEAVER.

Mention the *Miner* when writing or calling

D. C. YOUNG.

If you are not a customer of ours it will be worth your time to look over some of the values we are showing. We will be glad to show you around, but not a single article will be forced upon you. That is not our way. We tell our clerks, make your interest theirs.

Everything here will stand investigation, comparison, qualities, prices.

We are going to put our best foot forward this coming season. Think we can show you the handsomest stock of Dry Goods ever brought into this town.

UNDERWEAR—Never before in the history of this store have we been able to show you such a large stock and high grade of Underwear. Prices to compete with the very low prices of farm products. Gentlemen, don't be delicate about visiting the Dry Goods Store. It is the proper place to buy your Underwear.

DRESS GOODS TALK—We have as large an assortment of novelty goods and exclusive patterns as can be found in the country.

CAPES AND JACKETS we have little to say about, but what we do want to say is, do not go and buy a Cape or Jacket elsewhere, and then come here and find you could save from $2.00 to $3.00 by looking over our large sample book of over 500 different styles, for that you will do. All we ask is a visit before you buy.

MEN'S FURNISHING GOODS—Whatever your needs may be, they can be best supplied here at the smallest cost. We are showing the latest styles in Hats and Caps.

It makes no difference what you may want in Dry Goods, Groceries, Boots and Shoes, you can find that your money goes farthest when spent at the store of

D. C. YOUNG,

Smethport, Penna.

There's A Big Difference

between cheap shoes and shoes cheap. The former is false economy—the latter true. Don't forget there's as much evil in paying too little as paying too much. The motto of some stores is, "not how cheap, but how good." The motto of some other is, "not how good, but how cheap." Our motto is, "Good and Cheap." We are closing out our Tan Shoes at a big reduction and if you want a pair at a low price come along pretty quick.

Ford's ✦ Red ✦ Front

160 Union Street,

OLEAN, - - - - N. Y.

DRESS GOODS' SALE.

500 Pieces All-Wool Dress Goods

at a special reduction. If you intend buying a dress of any kind try Marcus first.

Cloaks ? Cloaks ?

Have you visited Marcus' cloak department. The largest stock in the city, (all new goods.) A complete stock of Ladies', Misses' and Children's and Infants garments at reasonable prices.

Millinery Department.

Everything seasonable and fashionable at reasonable prices.

Underwear and Hosiery.

A comprete stock to show you. Don't forget to buy your Underwear at Marcus.'

New Kid Gloves and Corsets at Marcus.'

A BIG OFFERING in Ladies' Water-proof MACKINTOSHES.

The entire stock will be offered at special reduced prices. Now is the time to buy a rain protecting garment at

H·W·MARCUS

123 Union Street - - Olean, N. Y.

Leaders of low prices and reliable goods. Always ask for goods advertised.

Mention the *Miner* when writing or calling.

NEW GOODS! NEW GOODS!

Why vote Free Silver when you can cut your Dollars in two by buying at

THE VARIETY,

Grand Central Block. W. H. OLMSTED, Prop'r.

Smethport, Pa.

Purchase Your Shoes of

ALBERT ANDERSON.

He manufactures — He keeps in stock

THE BEST FOOTWEAR.

Why not buy the best?

The best are always cheapest.

And the Prices are 'way down.

MRS. T. D. NASH'S.

Attractive display of Fall and Winter novelties in assorted fancy Dress Goods, black and colored, Changable Taffeta Glaze Silks, for waists etc.

Examine our new invoice of Ladies' Cloaks, Sacques and Capes. Our prices are right—our styles of the very latest.

Remember our complete Hosiery line.

Of course you want Wool and Fleece lined Underwear, Well drop in and see what we can do for you.

Kid Gloves; Trebly Woven Tip Gloves, &c.

Laces, Tablings, Napkins, Muslins, Ginghams, Calicos, Calico Wrappers, Corsets, Umbrellas, &c.

We desire to call special attention to our line of Shoes, Slippers and Rubbers for Ladies' Children and Misses. It will pay to examine our stock.

In Our Millinery Department we have as fine an assortment as ever came to this section, consisting of latest styles in Hats, Bonnets, Tam O'Shanters and Caps for Women, Misses and Children, at prices astonishingly low. Infants Caps and Cloaks—very fine.

Besides the articles above mentioned we have an endless line of others which we have not the space to enumerate. Give us a call. We guarantee satisfaction in goods and prices.

Smethport, Oct. 11, 1896. **MRS. T. D. NASH.**

Scely's New Society Perfume, Ave Maria, is an exquisite production of daintiness. It is a Society Fad among refined people from ocean to ocean, and is considered the proper thing by all persons who give perfume using more than a passing thought. Sprays from an Ave Maria atomizer captivate you at once; and, by the way, if you are at all interested in "Soap Nicety" and perfection, let us show you Scely's Almond Milk Soap, the great skin beautifier. Fine enough for Queen Victoria, but not a bit too nice for you. Our price, 10c a cake. Money cheerfully given back if you yourself do not think it the equal of any 25c Soap in the market.

THE PALACE PHARMACY.

A. W. COLEGROVE, PROP'R.

OUR

SPRING SUITINGS

AND

FASHION PLATES

Are now ready for your inspection. Come in and make your selections.

H. W. RUBIN & CO

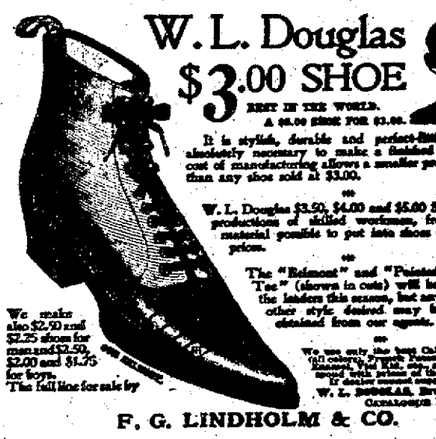

W. L. Douglas $3.00 SHOE

BEST IN THE WORLD.

A $5.00 SHOE FOR $3.00.

It is stylish, durable and perfect-fitting, qualities absolutely necessary to make a finished shoe. The cost of manufacturing allows a smaller profit to dealers than any shoe sold at $5.00.

W. L. Douglas $3.50, $4.00 and $5.00 Shoes are the productions of skilled workmen, from the best material possible to put into shoes sold at these prices.

The "Edmont" and "Pointed Toe" (shown in cuts) will be the leaders this season, but any other style desired may be obtained from our agents.

We also make $2.50 and $2.25 shoes for men and $2.50, $2.00 and $1.75 for boys. The full line for sale by

F. G. LINDHOLM & CO.

Please Pay particular attention to these few lines—they may interest you. Pond's Extract is so universal a remedy that you know of it and its uses well, but so many crude imitations are on the market, that a warning against the use of anything but the genuine Pond's Extract is necessary. Pond's Extract is absolutely pure, antiseptic and anodyne, and may be used with safety and efficacy, externally or internally. Accept nothing but the genuine with buff wrapper and yellow label.

POND'S EXTRACT CO., 76 Fifth Ave., New York.

Whew!

(100 in the shade.)

Our influence don't quite reach the mark that keeps the thermometer on the jump, but we can help along those who have to do the sweating these hot days. Come in and be refreshed with a glass of Ice Cream Soda or Natural Crushed Fruit Juices. Give us a call and we will be sure to please you.

McCOY'S DRUG STORE.

SPECHT & SASSE,

THE OLD RELIABLE

FURNITURE DEALERS,

Are better prepared than ever to fill your wants in their line. Their stock is full and complete. Their prices at rock-bottom.

Do not fail to give them a call.

UNDERTAKING IN ALL ITS BRANCHES.

Brasted's Confectionery

Fresh seasonable Fruits and CANNED OYSTERS.

DENTISTRY.

For the month of November Dr. F. C. Pierce will give all in need of Dental Services a liberal chance to get the very best work at prices within the reach of all.

All who do not take advantage of this opportunity will ever regret it:

Artificial teeth,	formerly $15.00	now $7.50
Gold fillings,	" 2.00	now 1.00
Alloy or silver,	" 1.00	now .50
Cement,	" 1.00	now .50
Gold crowns,	" 10.00	now 5.00
Aluminum crowns,	" 5.00	now 2.50
Painless extraction,	" .50	now .25

Other operations in proportion. All work guaranteed. First come, first served.

Very Truly Yours,

DR. F. C. PIERCE.

Smethport, Pa.

Mention the *Miner* when writing or calling.

The Furniture & Carpet Co.

Carries a full line of goods and their prices are away down. When in need of anything in this line give them a call.

FURNITURE, CARPETS, RUGS, WALL PAPER and WINDOW SHADES.

REPAIRING, NICKELING and ENAMELING

BICYCLES

A full line of Supplies. Rear of Nassers' Blacksmith shop, Water street.

A. B. Kidder & Co.

Mansfield State Normal School.

Intellectual and practical training for teachers. Five courses of study besides preparatory. Special attention given to preparation for college. Students admitted to best colleges on diploma. Great advantages for penmanship, music and art. Model school of three hundred and fifty pupils. Corps of sixteen teachers. Beautiful grounds. Magnificent buildings. Large ground for athletics. Elevator. Infirmary with attendant nurse. Fine gymnasium. Everything furnished at average cost to normal students of $142 a year. Fall term, Aug., 26, winter term, Nov. 25, spring term, March 24. Students admitted to classes at any time. For catalogue, containing full information, apply to

S. H. ALLEN, Principal, Mansfield, Pa.

SEASON OF 1896!

I have just received an unusually fine line of

WALL PAPER,

comprising all the latest designs, ranging in prices from 4 cents to $1.00 per roll. These goods were selected with great care, and we are satisfied that we can give you a better quality of paper and at lower prices than any peddlar or outside concern, and I guarantee, when you purchase these goods of me you know just what you are getting. Call at Parsons store of Specht & Sasse and look over samples. Experienced paper hangers furnished when desired, and all work guaranteed.

C. Sasse, Smethport, - Pa.

SANITARIUM KANE SUMMIT HOSPITAL

KANE, PA.

ACCIDENTS AND GENERAL SURGICAL DISEASES

Every patient receives the personal attention of Dr. Eyre O'Neill Kane, Physician and Surgeon, resident in the institution, to whom all communications are to be addressed.

Mention the *Miner* when writing or calling.

NEW WAGON and CARRIAGE SHOP.

Having purchased the wood work department of C. W. Lilgendahl, I am prepared to do all kinds of

WAGON and CARRIAGE WORK.

CARRIAGE PAINTING done in latest style.

JOHN SERVATIUS, Smethport, Pa.

A. T. PALMER,

Livery, Feed and Sale

STABLES.

Largest, Best Equipped and Most Complete Livery Establishment in McKean county.

Office connected with N. Y. and Pa. Telephone and Telegraph long distance lines and only one minute from Western Union and Postal Telegraph offices.

Prompt attention to all business intrusted to my care. Your patronage solicited.

Mention the *Miner* when writing or calling.

UNDERTAKING AND EMBALMING

IN ALL BRANCHES PROMPTLY ATTENDED TO BY AN EXPERIENCED FUNERAL DIRECTOR.

SPECHT & SASSE,

SMETHPORT, PA.

The above cut illustrates one of the many novelties we are showing in our immense line of

CLOAKS.

These goods come to us direct from one of the leading cloak manufacturing houses in the country, thus thus we can offer you

The Correct Styles

and, as an additional advantage, save you the middleman's profit.

We cordially invite you to call and inspect our stock.

F. G. Lindholm & Co.

GENERAL MERCHANTS,

Smethport, Pa.

McKean County Miner

LOCAL AND GENERAL

Constable Palmer had a metal roof placed on his hotel this week.

Final Communion will be held at the church of St. Luke's church last Sunday.

Miss Grace Mason sang a fine solo at St. Luke's church last Sunday evening.

Dr. Parmele, who became famous for his dewey days' fast, is reported to death at Akron, Ohio, last week.

Contractor Wright has men engaged in building a porch fronting Main street on the eastern part of the hotel.

About 75 Republicans and some Democrats from here visited Bradford Tuesday night to see the parade.

Married, at Corydalle, on Wednesday Oct. 21, Miss Anna Brandt of Smethport to Vernon Smith of Hornell ville.

Eugene Hussey yesterday received a thoroughbred registered Hampshire Down buck of which he feels justly proud.

Mrs. F. M. Fuller and daughter Nellie, have removed to that house and are occupying their residence on Eldred street.

W. P. Goodwith of Keating Valley was an enthusiastic participant in the Republican rally at Bradford last Tuesday night.

Will the election officers have the kindness to remember to inspect the duplicate returns intended to fill will materially aid in making up the early checks for the newspapers.

Company A band boys seem bent upon a walk away with the Wellsville team at Bradford last Saturday. Remember a contest and other players to the Wellsville team. [illegible] was 13 to 0.

A. W. Seymour and his agent at Olean by was the happy recipient last week of a box of all the nice fruit to which he is justifiably proud. All the young ladies of that pleasant hamlet are envious.

The Republican rally at Eldred last week, and one most conspicuous features of the whole affair was that dashing Democrat, Wm. Mc Kinley, enthusiastically shouting for McKinley and protection.

The Miner takes occasion to pat itself on the back because of the fulsome notice of its existence which the Philadelphia Press has given us which for purposes of [illegible] attempts to this location. In addition to the report of the press association of which it is a member the Philadelphia Press will station staff correspondents at central points in all the doubtful states. This will enable the Press to give its readers on Wednesday morning a fair, absolutely accurate summation in all parts of the country. It will be a mark of enterprise and the Press is deserving of great credit.

Last Wednesday night as Frank Richmond came from Bradford to Kane apprehended for Polen search, just beyond Grandby, the switch target appeared to be all right but a broken property formed at the foot. When the heavy engine struck the switch the rail spread letting the engine run into the siding and before the train could be stopped the engine toppled over, throwing the fireman under the tender. At first it was thought that he had certainly been killed, but he escaped with a bruised foot and a small scalp wound. Weir, the engineer, received a few slight bruises. Taken all in all it was a fortunate escape.

J. O. Amsler of Kane and Miss Jessie Gallup of Norwich were united in matrimony at the residence of the bride's parents, Mr. and Mrs. O. P. Gallup at Norwich, on Tuesday the 20th inst. Rev. D. M. Carpenter of Mt. Jewett officiating. The ceremony was witnessed by a number of the immediate friends and relatives of the contracting parties, among the latter were Mr. and Mrs. M. J. Gallup and Mrs. P. Gallup of Mt. Jewett, the gentlemen being brothers of the bride. Mr. and Mrs. Amsler were the recipients of a number of beautiful and useful presents for the use and ornament of their home which will be established at Hazelhurst. Mr. Jewett Democrat.

There will be an interesting game of foot ball at Hamlin Park to-morrow between the High School and Central teams. The High school aggregation is captained by Bruce Bullock and Ned Newman choses the acceptance for the Centrals. Lovers of football should attend and help to cheer. A fee is going to be charged. The game will take place at 3 o'clock.

Both School, S. Bullock, right end; Kissing, right tackle; Sec. Gordon, right guard; Gossip, center; Cranmer, left guard; Carson, left tackle; E. Byrd, left end; E. Gordon, quarter back; McGregor, right half back; McCoy, left half back; G. Reed, full back.

Centrals: H. Byrd, right end; Taylor, right tackle; Secombs, right guard; Rooney, center; Maher, left guard; Bacon, left tackle; Corwin, left end; Brennan, right half back; Newman, right half back; McCabe, full back.

A Grand Rally.

The Republican Rally in Bradford was a reminder of the grand procedure of days gone by. The parade was a delightful one and would be a credit to any city. Those who attended the Republican meeting in the opera house at Bradford last Tuesday night will not soon forget the enthusiasm displayed. Hon. M. E. Stone was the principal orator and he was ably assisted by Hon. W. L. Scott, of Erie, Pa., and Rev. W. L. Reid, of Allegheny, N. Y. who delivered a fine speech. Bowie followed by H. L. Fraser, of New York. The Kane Republican marching club deserves special mention. They were a fine looking body of men and with their attractive uniforms drew special attention. The Mt. Jewett club also attracted favorable notice.

The Best for Children.

Chamberlain's Cough Remedy is the best for children I ever used. For croup it is unequalled. It is a splendid seller with us. T. M. Eckles, Ph. G. Manager Wampum Pharmacy, Wampum, Pa. When used as soon as the first symptoms appear, that is as soon as the child becomes hoarse or even after the croupy cough has appeared, it will prevent the attack. The mothers of croupy children should bear this in mind and always keep the remedy at hand. It is also the best medicine in the world for colds and whooping cough. For sale at 25 and 50 cents per bottle by A. E. Armstrong & Co.

Farmers Valley Social.

The United church at Farmers Valley will give an apple social at the town hall in that place this evening. Do not fail to be there.

Speed and safety are the watch words of the age. One Minute Cough Cure acts speedily, safely and never fails. Asthma, bronchitis, coughs and colds are cured by it. A. W. Colegrove, Smethport. A. E. Stickles, East Smethport.

Notice.

The ladies of the W. R. C. wish it understood that they will not loan their dishes any more.

Bryant's family sheep is running full blast. Call on him for the fresh home-made article.

Those fine blankets at ridiculously low prices. See Lauscher about them.

A house for sale or rent. Inquire of Dr. Chadwick.

Obituary.

John Mullin, mention of whose death was made in last week's MINER, was born in County Antrim, North of Ireland, Feb. 22, 1821.

He came to this country in 1847, locating at [illegible] N. Y. two years later he married Mary Doyle. Eight children blessed this union, five girls and three boys, six of whom survive: Jane Belle, Mrs. H. C. Wilson of Chatford, Pa.; Margaret, (Mrs. J. H. Sweeney, of Washington, Pa.; William T. of Omaha, Neb.; Kate, Mrs. W. H. DeCarmet, of Washington, Pa.); Miss Mary, who at present resides at Arcade, N. Y. and John J., who resides here.

All were present at the funeral except Mrs. Sweeney, who was unable to attend on account of illness.

The deceased came to Smethport in 1865 and resided here until 1874 when he went to Washington, Pa., and made his home with his daughter, Mrs. Sweeney, until the time of his death.

Mr. Mullin had been in good health until about two or three months prior to his departure. For about three weeks he had been confined to his bed. He died while sleeping quietly, about 11 o'clock on the evening of the 22.

The case of Mr. Mullin's death was simply the wearing away of the system like the spent sands of an hour glass. His departure was calm and serene. When the heatsman came he was ready to step aboard and he waits [illegible] the shores of eternal rest, surrounded by loved ones, to join the companions of his youth, who had been waiting and watching for 20 years on the [illegible] shore for his coming.

The funeral was held in St. Elizabeth's Catholic church Saturday afternoon Rev. Father Flood officiated. Large numbers of mourning relatives and friends followed the remains to their last resting place in St. Elizabeth's cemetery.

Thus has another good and faithful husband and father gone to his [illegible] reward.

Will Go to Chili.

Miss Nilla Burch, of this city, will go for the mission work. She has received an appointment from the Methodist Episcopal mission board of the United States for the opening of an English school at Concepcion, Chili, and will leave for that country about November 15. Miss Burch is a young lady much esteemed in this city and has a host of friends who will be grieved at her departure. She is the daughter of Rev. [illegible] of the Methodist church of this city. Miss Burch is a graduate of Syracuse, N. Y. and has been engaged in the work of the Methodist church in Syracuse, western Pennsylvania, being a lady of undoubted ability and has been successful in her labors. She will be accompanied by [illegible] Miss Kate English of Wellsville, N. Y. who is going to Chili as a missionary. Miss English